

SUITE METERING VERSUS BULK METERING

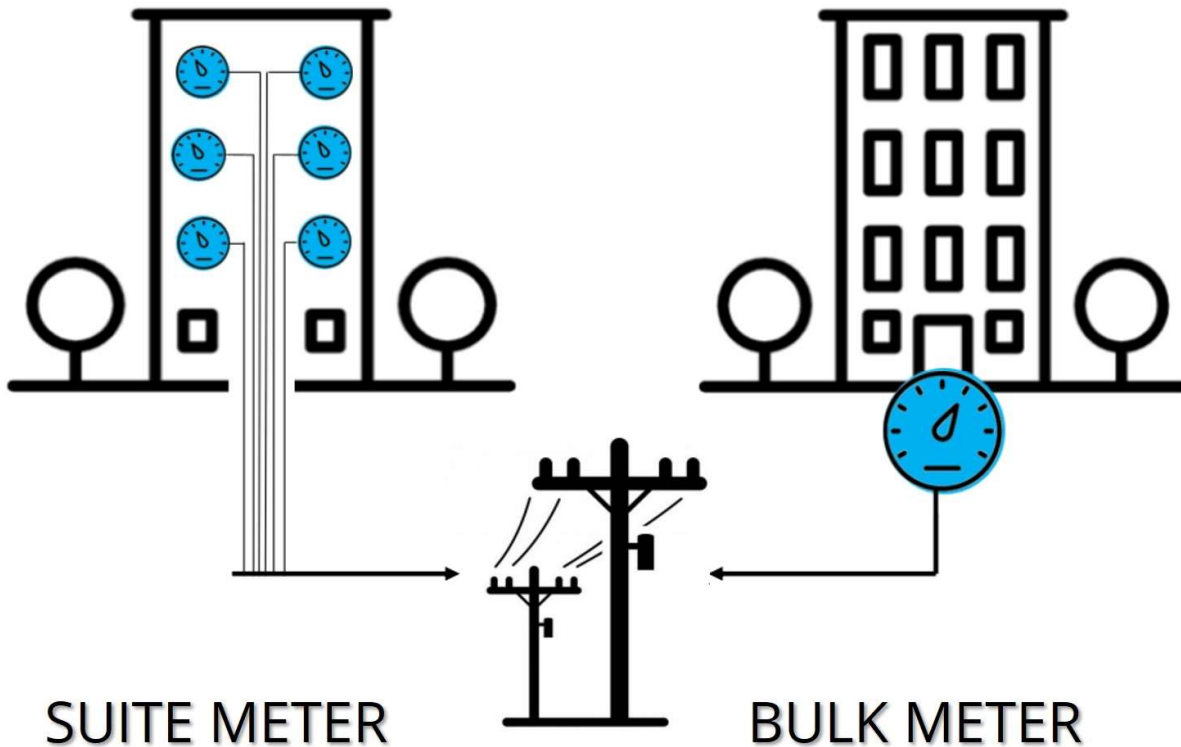

Burlington *hydro* inc.



- ✔ Electricity flows to and is metered directly to individual units.
- ✔ **Each unit tenant/owner pays only for the electricity they use**, providing an opportunity to realize savings through conservation.
- ✔ Each unit tenant/owner is billed monthly and becomes a customer of Burlington Hydro.
- As power is consumed in the building, electricity use is recorded through the bulk meter.
- The metered total is divided among unit residents- through rent or condo fees.
- **Tenants have no incentive to conserve, and no means to control what they pay.**

MAKE THE **CONFIDENT CHOICE**

